

CITY OF LOS ANGELES
DEPARTMENT OF CITY PLANNING
ZONING INFORMATION FILE
Effective Date: May 2, 2005

ZI NO. 2339
RESEDA CENTRAL BUSINESS DISTRICT COMMUNITY DESIGN OVERLAY DISTRICT

COUNCIL DISTRICT: 3

COMMENTS:

On May 2, 2005, Ordinance Nos. 176557 and 176558 became effective establishing the Reseda Central Business District (CBD) Community Design Overlay District (CDO).

INSTRUCTIONS:

Issue no building, change of use or sign permit until a clearance from the City Planning Department, Community Planning Valley Bureau is obtained, except for development of a single family dwelling unit.

Refer all applicants who require a Planning clearance to the Reseda Central Business District CDO Plan Staff.

Note: Advise applicants that not all projects can be cleared the same day and that an appointment may be necessary.

If you have any questions regarding this matter, please contact the Reseda Central Business District CDO Plan staff, whose contact information can be found at <http://planning.lacity.org/phonelist/AssignmentList.pdf>.

ZONE CHANGE
ORDINANCE MAP

RESEDA CENTRAL
BUSINESS DISTRICT

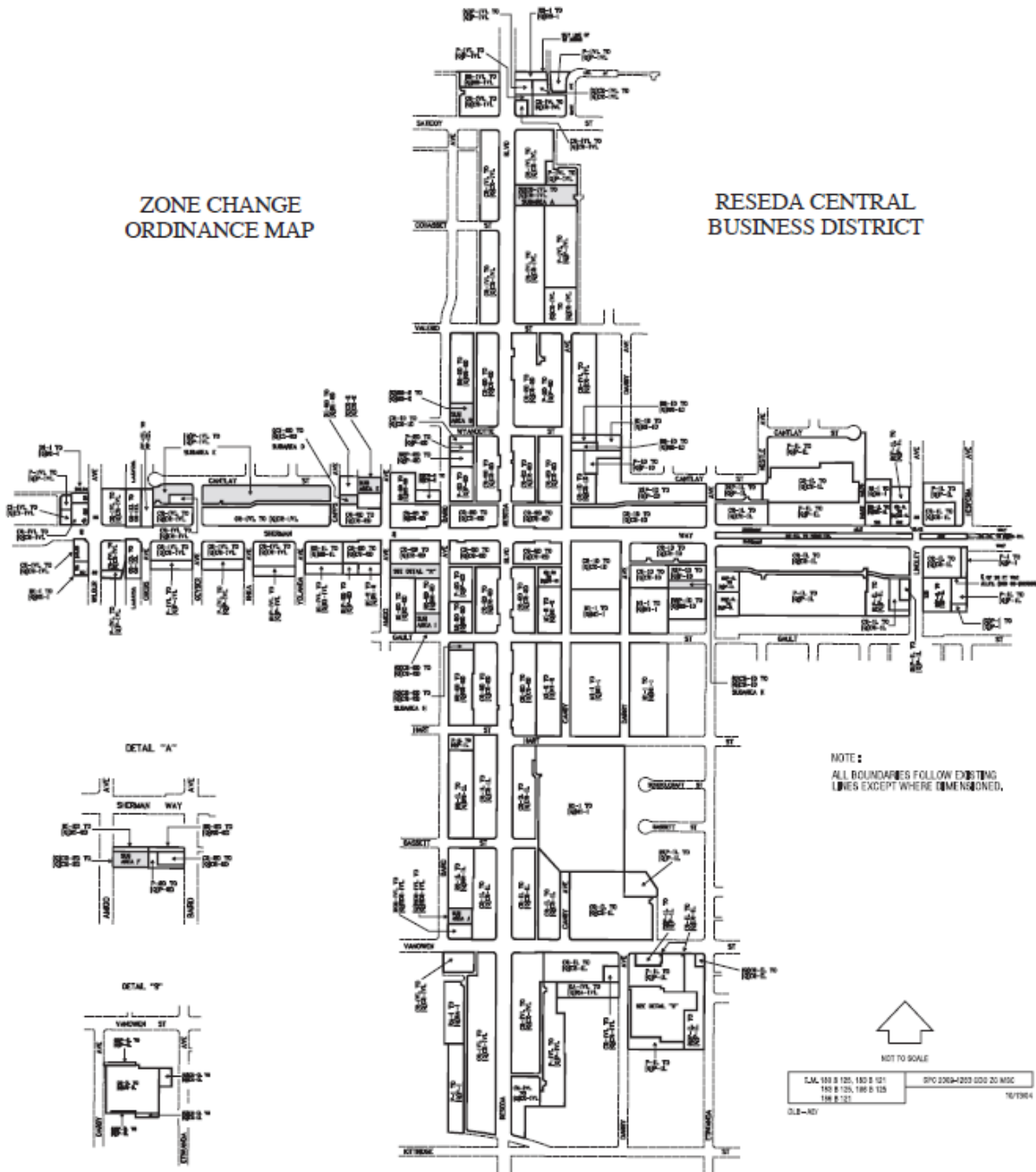

NOTE:
ALL BOUNDARIES FOLLOW EXISTING
LINES EXCEPT WHERE DIMENSIONED.



NOT TO SCALE

L.A.M. 185 & 125, 185 & 121
185 & 125, 185 & 125
185 & 121

DPC 2204-2205 002 20 MISC
16/1984

D.L.B.-ND

